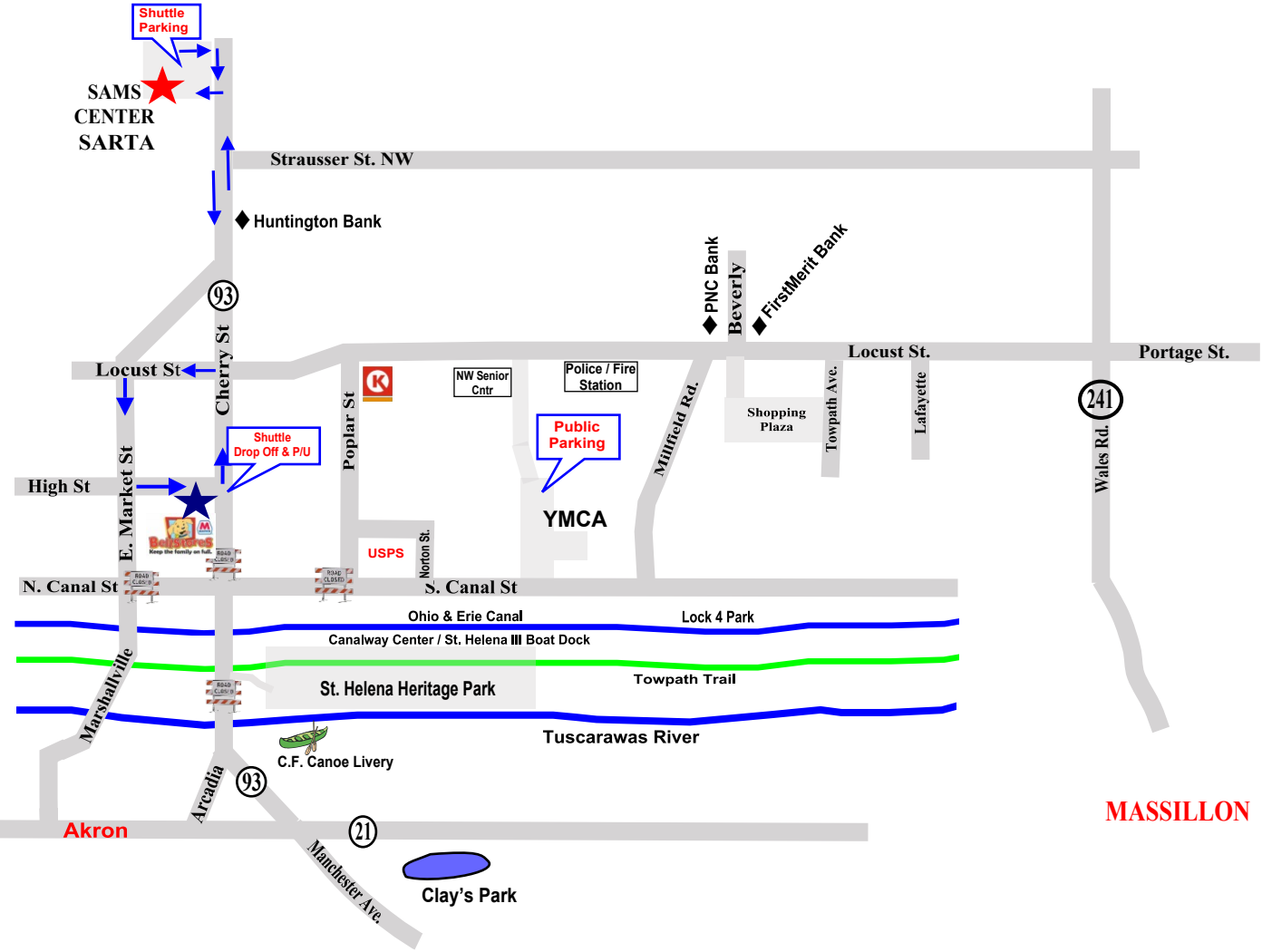

FREE SHUTTLE SERVICE

Route 1 - **SAMS CENTER** (Cherry St.)
Pick-up every 30 min. starting at 4:00PM
Drop-off/ Pick up at Bell Store parking lot
:15 & :45 min. after the hour.

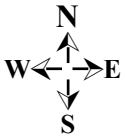

LOOK
FOR THE SIGNS

★ Free SHUTTLE SERVICE
& PARKING AREAS
Fri. 4-11pm Sat. 4-11pm

★ SHUTTLE
DROP-OFF/PICK-UP

Shuttle Service provided by:

CHAPEL HILL COMMUNITY